

Vertical < Fri Apr 7 2023 >



Side-by-side comparison from 2009 EPA response to 2/22/23 photo. The recent photo initiated our current response.

# 3-8-23 WRD Site Visit



# 3-15-23 MMD Site Visit



# 3-15-23 MMD Site Visit, Creek



# 3-24-23 Fencing/Berm Completed



# 3-29-23 Creek Sampling Event



# 5-3-23 Camera Install





# Daily Observation of the Creek



# Daily Observation of the Creek







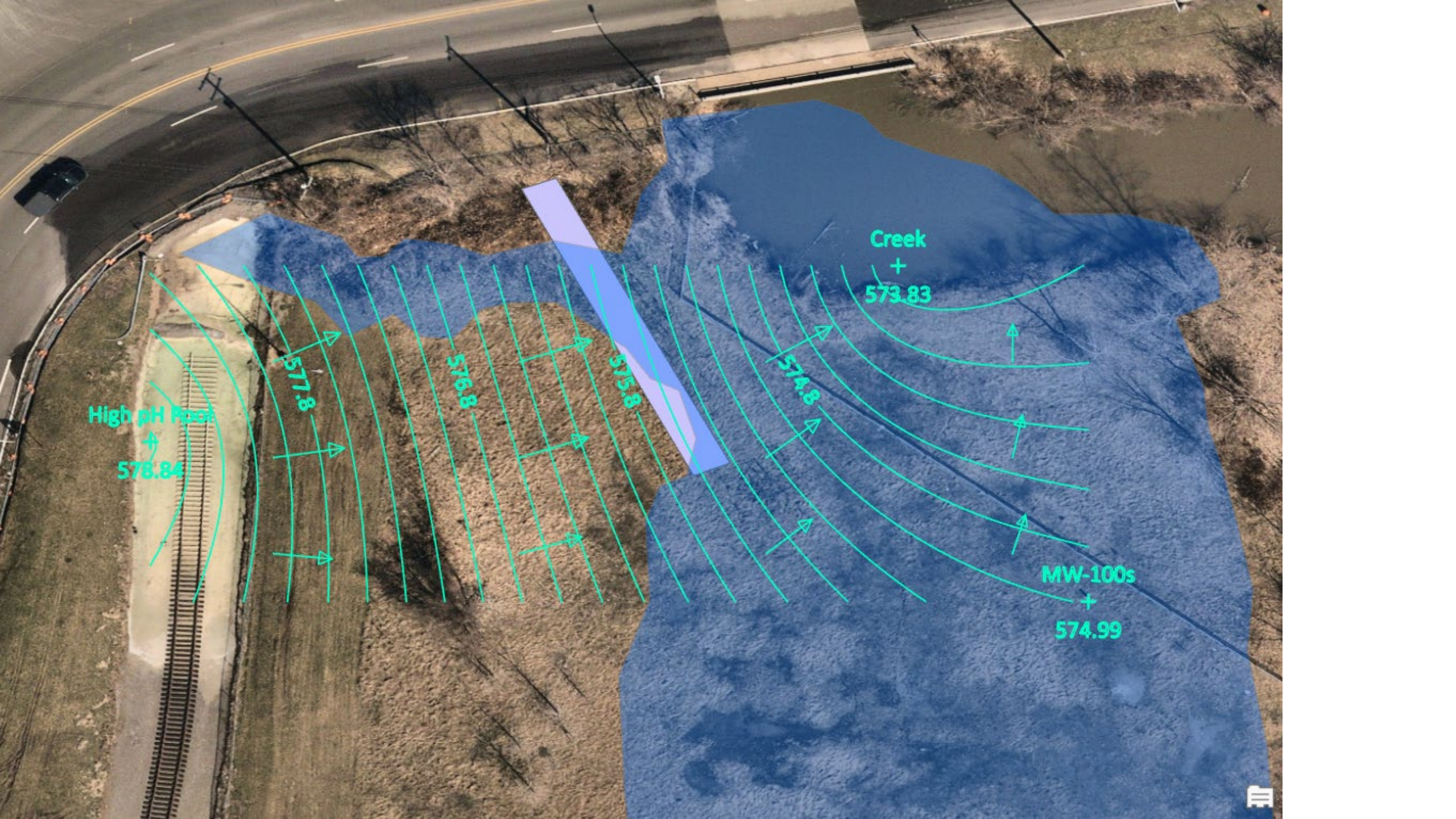

High pH Pool  
+  
578.84

577.8

576.8

575.8

574.8

Creek  
+  
573.83

MW-100s  
+  
574.99

